



McMillan Marsh Wildlife Area | Visit Marshfield

DISC GOLF COURSES

Braem Park: 905 N. Cedar Avenue, Marshfield, WI
Wildwood Park & Zoo: 608 W. 17th Street, Marshfield, WI
North Wood County Park: 7500 Park Lane, Arpin, WI

HEFKO OUTDOOR SWIMMING POOL

715-384-4642 • 1805 S. Roddis Avenue, Marshfield, WI
 Free Swim: Monday–Saturday, 11–11:45 a.m.
 Regular Hours: Mon/Wed/Fri/Sat 1–6:45 p.m. • Tue/Th 1–7:45 p.m.

MELODY GARDENS ROLLERSKATING

715-384-3326 • melodygardensmarshfield.com
 1200 S. Oak Avenue, Marshfield, WI

MARSHFIELD CLINIC HEALTH SYSTEM YMCA

715-387-4900 • mfldymca.org
 410 W. McMillan Street, Marshfield, WI

MARSHFIELD COUNTRY CLUB

715-384-4409 • golfmcc.com
 11426 Wren Road, Marshfield, WI

MARSHFIELD SKATE PARK

715-384-4642 • 905 N. Cedar Avenue, Marshfield, WI

PAWS 'N PLAY DOG PARK

South Peach Avenue & 21st Street, Marshfield, WI

RIVEREDGE GOLF COURSE

715-676-3900 • riveredgegolfcourse.com
 10191 Mill Creek Drive, Marshfield, WI

ROSE BOWL LANES

715-387-1114 • rosebowl lanes.com
 1600 N. Central Avenue, Marshfield, WI

WALKING & BICYCLE TRAILS

WILDWOOD CONNECTOR TRAIL ①

The Wildwood Connector Trail (seen in yellow on the map to the right) is the newest addition to Marshfield's impressive biking and walking trail system. The 2.5 mile long asphalt trail, located between 17th Street and McMillan, is both on-road and off-road.

MCMILLAN MARSH WILDLIFE AREA ②

715-457-6771 • meadwildlife.org
 McMillan Marsh Wildlife Area is a diverse landscape of wetlands, woodlands, and grasslands. The area is approximately 6,500 acres in size and is located one mile north of the city limits of Marshfield. The property is open to hunting and trapping during the regular seasons, except for designated refuge areas. A seasonal 6.25 mile bicycle trail (combination of lime and gravel) is open May 1–September 1.

MILL CREEK TRAIL ③

Located on the south side of Marshfield in the Mill Creek Business Park. Preferred access to the trail is at 29th Street and Apple Avenue, but you can also access the business park from Cherry Avenue, Commerce Drive, and Hwy 10. The trail is 10' wide asphalt surface, and is approximately 2.6 miles long.

HAMUS NATURE PRESERVE TRAIL ④

Located at 210 Wilderness View Drive, it includes one mile of asphalt trails and over 1.5 miles of natural surface trails, with a small pond in the area.

GALVIN AVENUE TRAIL ⑤

A 10' wide, one-mile asphalt trail between Becker Road and 4th Street. On-road bike lane from Becker Road to McMillan Street.

GRIESE PARK TRAIL ⑥

Located at Gries Park, 1001 E. 29th Street, the trail is 3/4-mile long, 8' wide, asphalt surface.

UW ARBORETUM CONNECTOR TRAIL ⑦

Located at the intersection of Lincoln Avenue and 11th Street near Washington Elementary School, this trail connects to the UW Arboretum Trail.

WEBER PARK TRAIL ⑧

This 37-acre city park can be accessed at the corner of Holly Avenue and the end of West 5th Street. It includes an asphalt trail between 5th Street and Adler Road, plus over 1.5 miles of natural surface trails. The park has a parking lot and a small nature pond.



Fat Tire Biking | Visit Marshfield

CHECK OUT THE NEW
BIKEMARSHFIELD.COM

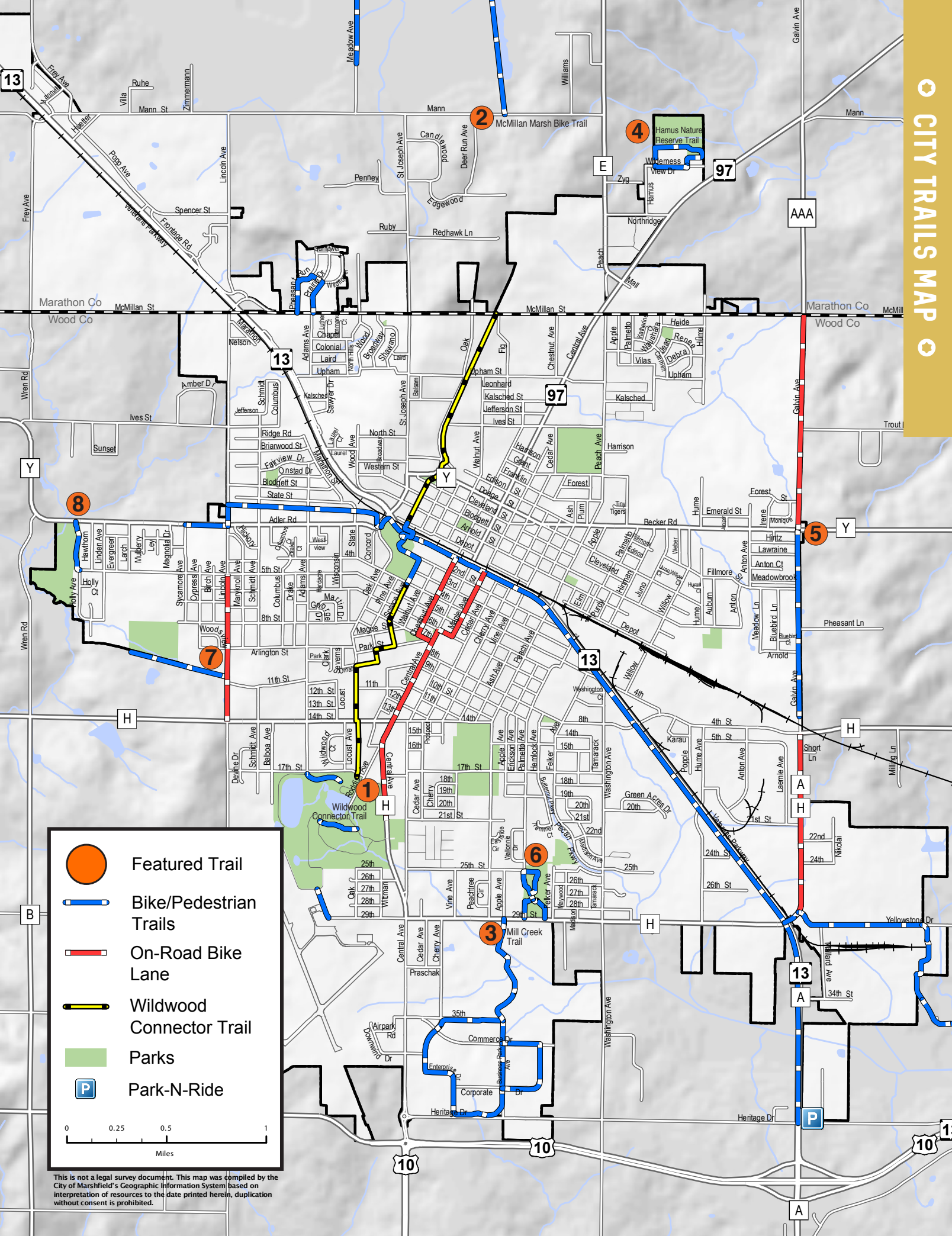

This is not a legal survey document. This map was compiled by the City of Marshfield's Geographic Information System based on interpretation of resources to the date printed herein, duplication without consent is prohibited.